Mary Had A Little Lamb

Also play in F Sharp
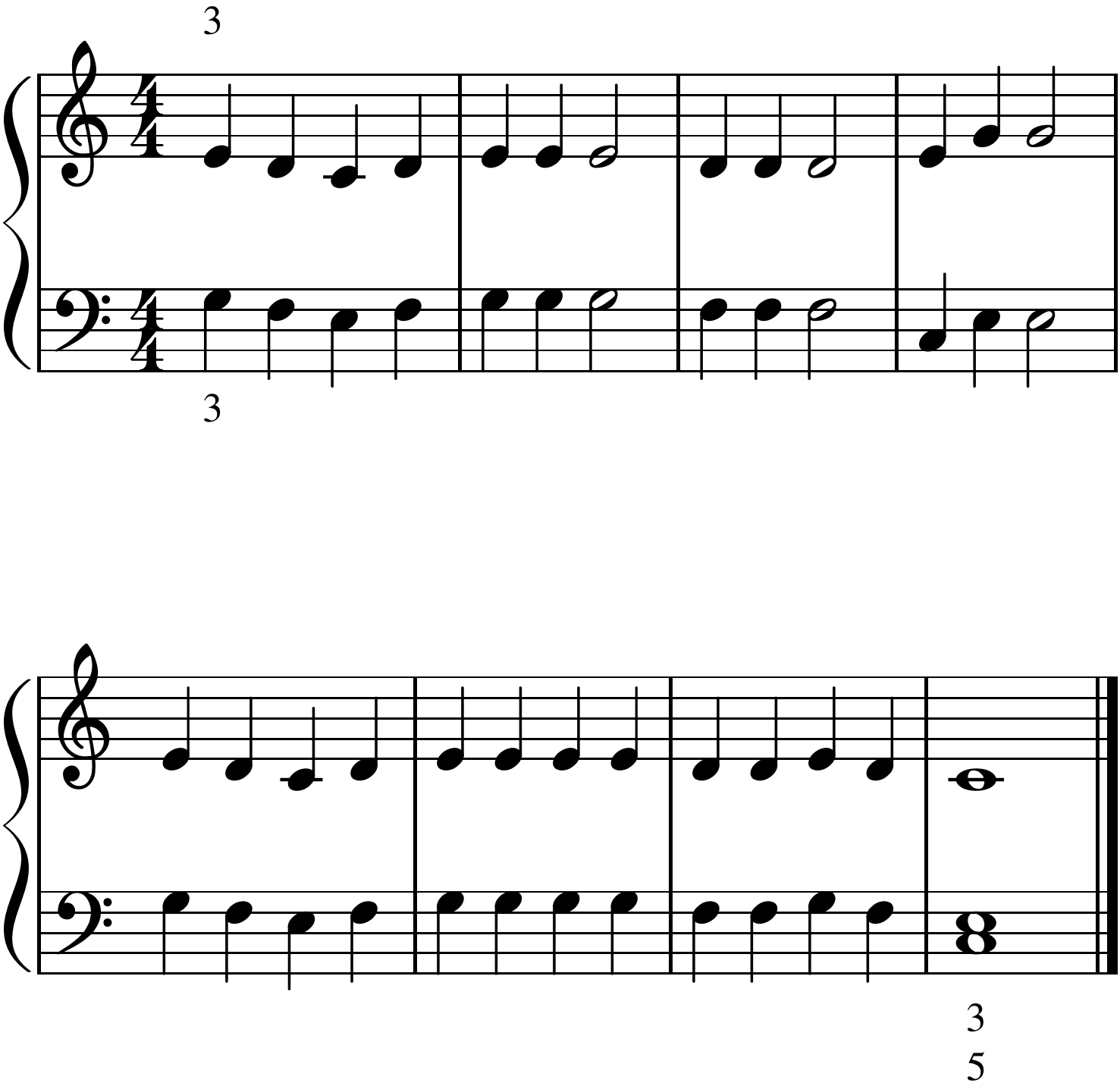
Accompaniment by Uli